

**PENN CENTRAL**

MAP # 80.03

Revised 1/17/2022

LOCATION AND DESCRIPTION	ZONING	ACRES	BLOCK & LOT	CURRENT INFORMATION	R.E TAXES	MISC. AVAILABLE
<b>WEST WINDSOR TOWNSHIP</b> MERCER COUNTY)	<b>WEST WINDSOR</b>	4.13	<b>TOTAL</b>	Penn Central (80.03) Owner: Thompson Realty Co of Princeton LLC	\$ <b>471.24</b>	_TITLE INSURANCE _PERIMETER SURVEY _TOPO SURVEY _ARIEL PHOTO _SKETCH PLATS _SOIL & PERC. TESTS _SUBDIVISION MAPS _SOIL SURVEY _WETLANDS INFO AND/OR REPORT
Small parcel located on the railroad tracks in West Windsor			B 15.11 L 51			

**Thompson Management LLC**

15.14

18  
153.96 Ac  
(Total)



15.11

GREENBELT EASEMENT

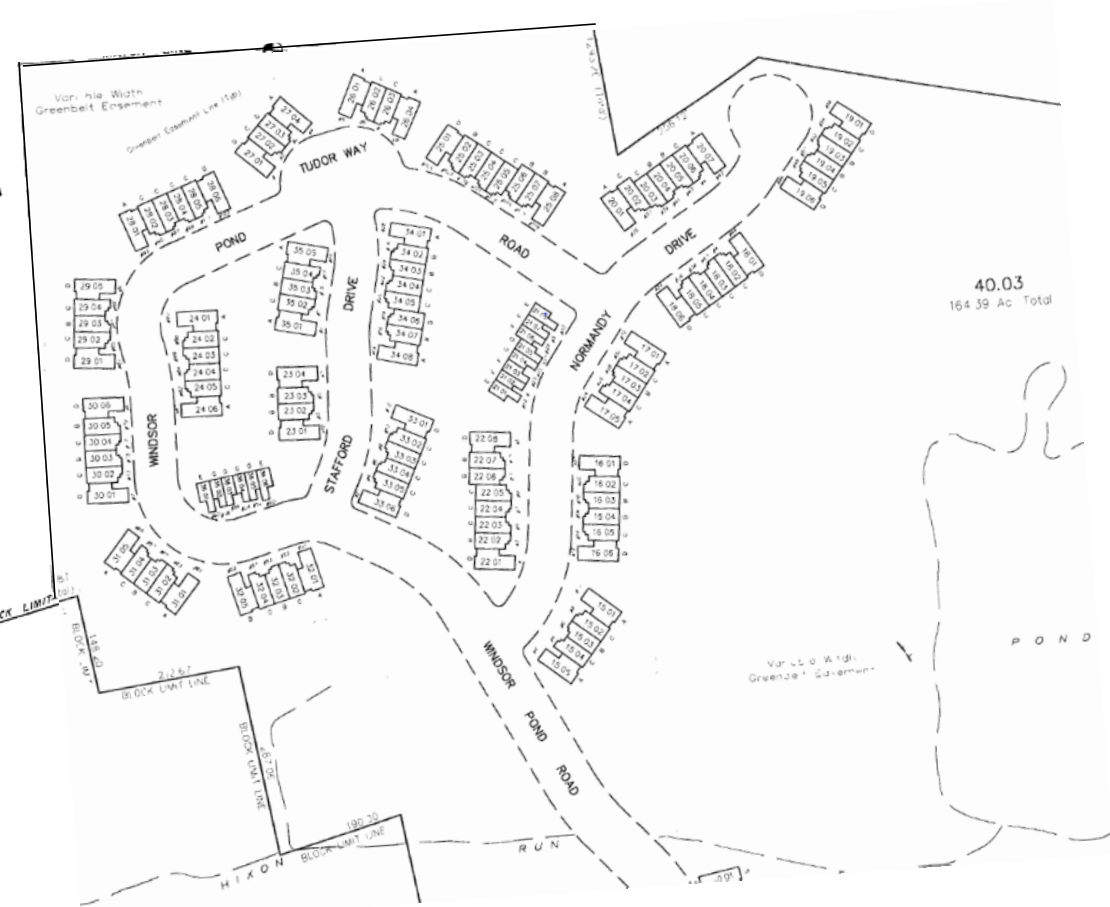

80.03

Information regarding this property has been compiled from sources deemed to be reliable, but no warranty or representation is made as to the accuracy thereof and it is submitted subject to errors, omissions, withdrawal, and changes. This map is for marketing purposes only and is not to scale.